

T H E  
SUFFOLK HARMONY,  
CONSISTING  
O F  
P S A L M T U N E S,  
FUGES AND ANTHEM.

---

COMPOSED BY WILLIAM BILLINGS:

---

AUTHOR OF THE SINGING MASTERS ASSISTANT.

---

B O S T O N :

Engraved and Printed by J. NORMAN, for the AUTHOR, and Sold at his House near the LIBERTY-POLE.

MDCCLXXXVI.

**ASHILOH. for Christmas by Wm. BILLINGS.**

Verse I. First Shepherd.  
Methinks I see an heav'nly Host,  
Of Angels on the b Wing;  
Methinks I hear their cheerful Notes,  
So merrily they Sing.

II. First Angel.  
Let all your c fears be banish'd hence,  
Glad tidings I proclaim;  
For their s a Saviour d born to day,  
And e Jesus is his Name.

III.  
Lay down your Crooks, and quit your flocks  
To f Bethlehem repair;  
And let your wandering steps g be squar'd  
By yonder shining h Star.

**IV.**

Seek not in Courts<sup>i</sup> or Palaces,  
Nor Royal curtains draw;  
But search the k Stable, l see your God  
Extended on the Straw.

**V. Narrative.**

[ Then learn from hence ye rural swains ]  
The meekness of your God,  
Who left the boundless Realms of Joy,  
To Ransom you with Blood.

**VI.**

The master of the Inn m refus'd  
A more commodius place;  
Ungenerous soul of savage mould,  
And destitute of Grace.

**VII. First Angel.**

Exult ye n Oxen, low for Joy,

Ye tenants of the Stall,  
Pay your oobedience; on your knees  
Unanimously fall.

**VIII.**

The Royal Guest you entertain  
Is not of q common Birth,  
But second in the Great r I AM;  
The God of s Heaven and Earth.

**IX. Narrative.**

Then suddenly t a Heav'nly Host,  
Around the Shepherds throng,  
Exulting in the u threefold God,  
And thus address their Song.

**X. Grand Chorus.**

To God w the Father Christ the y Son  
And z Holy Ghost ador'd;  
The a first and last, the last and first,  
Eternal b Praise afford.

a Gen. 49. 10. Eze. 27. 27. 1 Sam. 14. 3. b Ha. 6. 2. Eze. 1. 8. 9. 11. 22. c Luke. 2. 10. d Luke 2. 11. e Matt. 1. 22. 25. f Matt. 2. 5. 6. 8. Mic. 5. 2. John 7. 42. 1. Sam. 16. 1. g Prov. 16. 9. Psalm 37. 23. h Num. 24. 17. Matt. 2. 2. Isa. 60. 1. 3. 20. John 1. 4. 9. and 5. 35. Luke 1. 78. 79. Isa. 9. 2. Matt. 4. 10. 1. Cor. 15. 41. 2. Pet. 1. 19. Rev. 2. 28. and 22. 16. i John 18. 36. Dan. 2. 44. and 7. 14. 27. k Luke 2. 7. 12. 16. l John 1. 39. 46. Num. 24. 17. Job 19. 26. 27. John 14. 6. 1. Cor. 13. 12. m Luke 2. 7. John 1. 11. n Psal. 8. 7. 1 Sam. 15. 14. Isa. 1. 3. o Psal. 1. 8. 10. and 149. 6. Isa. 45. 23. Rom. 14. 11. Rev. 5. 14. q Isa. 7. 14. and 54. 1. & 66. 7. 8. 6. Matt. 1. 23. Luke 1. 31. 34. 35. Gal. 4. 27. r Isa. 43. 11. Exo. 3. 14. John 8. 58. and 17. 5. s John 1. 1. and 10. 30. Dan. 7. 14. Matt. 11. 27. John 10. 10. and 1. 2. 22. 23. and 11. 25. Rom. 1. 4. 1. Cor. 1. 24. t Luke 2. 13. u 1. John 5. 7. 8. v Psal. 103. 13. John 17. 5. 11. Kings 1. 18. 39. Psal. 17. 7. Matt. 17. 8. x Acts 2. 4. and 19. 6. y Isa. 41. 4. 43. 10. 44. 6. and 48. 12. Rev. 1. 8. 17. and 22. 13. z Isa. 57. 15. Titus 2. 2. and 3. 7. Pct. 2. 10. a Pet. 3. 18. r Tim. 1. 17.

(for Christmas)

# Shiloh

Words by Billings

1

Me thinks I see a heavenly host of Angels on the wing me thinks I hear their

cheerfull notes so merrily they sing so merrily &c Let all your fears be

2

*g♯*  
Banish'd hence glad tidings we proclaim there's a Savior

*g♯*  
born to day & Je... / sus is his name Jesus &c

This system continues the musical piece. The vocal line and piano accompaniment are consistent with the first system. The lyrics continue across the system. The piano accompaniment concludes with a double bar line and repeat signs.

# Union

An Anthem Pf. 133

3

Behold how good & joyfull a thing it is for brethren to dwell together in unity & peace

Behold how good & joyfull a thing it is for brethren to dwell together in unity & peace

it is like the  
 it is like the precious ointment upon  
 it is like the precious ointment upon the  
 it is like the precious ointment upon the head that ran down un to the

precious ointment upon the head that ran down unto the beard of Aaron :S:  
 the head that ran down that ran down ran down &c. :S:  
 head that ran down that ran down that ran down un to the beard of Aaron :S:  
 beard of Aaron that ran down ran down &c.

1. S. 5  
2.

and went down to the skirts of his death ing to the skirts of his death  
 and went down to the skirts of his death ing to the skirts of his death  
 and went down to the skirts of his death ing down to the skirts of his death  
 down to the skirts of his cloath ing of his cloathing of his death

:S:

:S:

Like as the dew of Hermon which fell upon the hill of Zion Like as the

:S:

6

dew of Hermon which fell upon the hill of Zion: S: For: S: there the Lord prom

his blessing and life forever more A men & life  
 his blessing his blessing and life for ever more A men A men A men  
 his blessing and life for evermore A men  
 and life for ever more and life and life forevermore

for ever for e- ver and life for ever more A men and life for ever more  
 A men for there the Lord promised his blessing and life for ever more &  
 and li- fe and li- fe for evermore A men &  
 A men and life for ever more and life for evermore A men for  
 and life and life for ever more Amen  
 life and life &c.  
 li- fe for evermore Amen  
 ever and life &c.

:S:

Praise God from whom all blessings flow praise him all Creatures

:S:

:S:

:S:

here below

Praise him above ye Angelic host praise the

Praise him above ye Angelic host praise the Father

Praise him above ye Angelic host praise the Father praise the Son Praise

Praise him above the Angelic host praise the Father praise the Son praise  
 Father praise the Son praise the Holy Ghost praise the Father praise the Son  
 praise the Son pra - - - - - ise praise praise praise  
 praise praise the holy Ghost praise the Father praise the Son praise  
 praise the holy Ghost praise the Father &c  
 praise the holy &c  
 praise the holy Ghost praise the Father praise the Son praise praise the holy Ghost

*Brattle Square.*

Words by D<sup>r</sup> Watts.

with Ang els round the Throne but all their joys are one  
 Come let us join our cheerfull Songs Ten thousand Thousand are their Tongues

*Beneficence*

Suitable for a Charity meeting

Words T. B.

that man is blest who stand in awe of God and loves his Sacred law His

4/4 6/4 :S: II

feed on earth shall be renown'd And with successive Honours crown'd his

6/4

house a seat of wealth shall be an inexhausted treasury his justice free from

all decay shall blessings to his heirs convey

1 :S: 2  
I :S: 2  
1 :S: 2

*Kittery*

Words from D<sup>r</sup> Watts

Our Father who in heaven art all hallowed be thy Name

Thy Kingdom come thy

:S:  
:S:  
:S:

Thy Kingdom come thy will be done throughout this earthly frame our

Thy Kingdom come thy will be

Kingdom come thy will be done throughout this earthly Frame our Father

will be done throughout this earthly Frame Our Fa.....ther who

Father who in Heaven art, all hallowed be thy name thy Kingdom &c.

done thro out this earthly Fra.....me thy Kingdom &c.

whoin heaven art all hallowed be thy Name thy Kingdom come thy

in heaven &c

74

will be done throughout this earthly frame

*Camden.*

Words from D<sup>r</sup> Watts.

My soul thy great Creator, praise when cloath'd in his Celestial Rays he

in Full Majesty appears and like a robe his Glo... ry

wears and like a Robe his Glory wears :s: speak of the wonders

of that love which Gabriel founds on every Chord from all he

low and all a-bove loud Hallelujahs to the Lord

# Northborough

Words anon

17

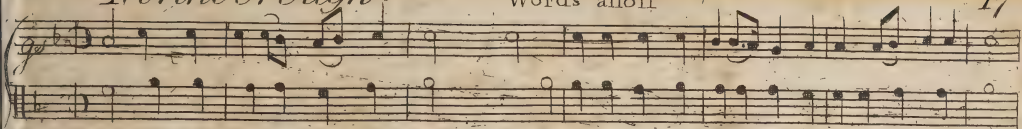

Behold the splendor hear the shout Heaven opens Angels issue out & through the nether sky

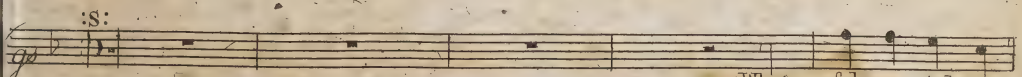

:S:

:S: What solemn tidings

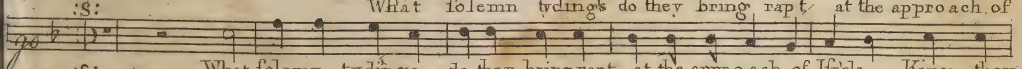

:S: What solemn tidings do they bring rapt at the approach of

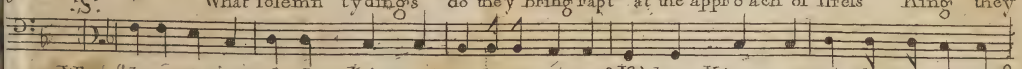

:S: What solemn tidings do they bring rapt at the approach of Israels King they

What solemn tidings do they bring rapt at the approach of Israels King rapt at the approach of

do they bring rapt at the approach of Israels King they speak the monarch nigh

Israels King they speak the monarch nigh they speak the monarch nigh they

spe... ak the mo. narch nigh they speak the monarch

Israels King they speak the monarch nigh they speak the monarch

rapt at the approach of Israels King they

speak the monarch nigh rapt at the approach of Israels King they speak the monarch

nigh they speak the monarch nigh they spe... ak the

nigh they speak the monarch nigh what solemn tidings do they

speak the monarch nigh they speak the monarch nigh they speak the monarch nigh  
 nigh rapt at the approach of Israels King they speak the monarch nigh  
 monarch nigh they spe ak the monarch nigh  
 bring rapt at the approach of Israels King they speak the monarch nigh

*Brattle Street*

Words from Dr Watts.

Sweet is the work my God my King to praise thy name give thanks

Sing to shew thy love by morning light & talk of all thy truth at Night

to shew thy Love to shew thy  
 to shew thy Love by morning light and  
 to shew thy Love by morning Light and talk of

Love by morning light & talk &c  
 talk of all thy truth at night and talk &c  
 all thy truth at night and talk &c

*Whealers Point*

Words from T &amp; B

When Sons God her Sons recalld from long capti vity it seemd at first a pleasing

it seemd at first a  
 Dream of what we wish'd to see it seemd at first a pleasing Dream  
 it seemd at first a pleasur  
 it seemd at first a pleasing dream of what we wish'd

pleasing dream of what we wish'd of what we wish'd of what we wish'd of what we  
 what we wish'd to see it seemd at first a pleasing dream a pleasing dream of  
 Dream of what we wish'd to see to see to see  
 see it seemd at first a pleasing dream a pleasing dream a pleasing dream

Swell Loud

Withd to *fc*

we withd to see it seemd at first a pleasing Dream of what we withd to see

1:S: 2

1:S: 2

1:S: 2

1:S: 2

*Richmond*

Words by Relly

ly Beloved hatt away sick of love for the I languish falls my soul at thy Delay

Feels a dying Lovers anguish Quickly Quickly Jesus come O make my breast thy native Home

*Madrid*

Words by Relly.

How charmingly sounds the word of the Lord where witness abounds that man is

restor'd to God his possession dear Jesus in thee from Sin and transgression for ever set free

*Hartford*

Words from Relly.

Glorious Jesus Glorious Jesus thy dear name to praise this shall please us this shall

please us greatly all our days Oh thy beauties how Divine how they in the

Gospel thine s: holy Savior live for ever all our Songs be thine

Mendom.

Words from Rely

27

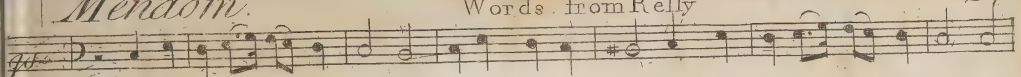

My Redeemer let me be quite happy at thy feet, still to know my self & thee, be

this my bitter sweet S: look up on my infant state, & with a Father's yearnings bless,

22

dont thy ranom d child forget nor leave me in distress

*Petersburgh*

Words from Watts

Thus saith the high the lofty one I set upon my holy throne y name is God

dwell on high dwell in my own Eternity but I descend to worlds below on Earth

have a mansion too the humble spirit and contrite is an abode of my de

An Anthem Word from D<sup>r</sup> Watts

:S: *go*  $\frac{3}{4}$  Lift up your  
 :S: *go*  $\frac{3}{4}$   
 :S: *go*  $\frac{3}{4}$  light is an a bode &c  
 :S: *go*  $\frac{3}{4}$  Lift up your Eyes ye sons of  
 :S:  $\frac{3}{4}$  Lift up your eyes

(Mi Natural)

*go* eyes ye sons of light up to his throne of shining Grace  
 Lift up your eyes ye sons of light up to his throne of shining Grace  
*go* light up to his throne of shining Grace see what immortal  
 ye sons of light up to his throne of shining

rou nd

Glories fit re und round the

sweet beauties of his face amongst a thousand Harps & Songs

fills all their tongues

Jesus the God exalted reigns his sacred name

and echoes thro' the

Heavenly plains his sacred name fills all their tongues echoes and echoes

*ff* shout and swell

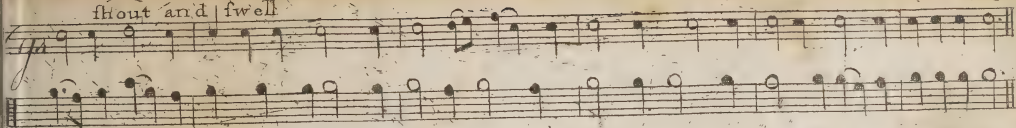

*ff* echoes thro the heavenly plains his sacred name fills all their tongues & echoes thro the heavenly plains

*Jordan*

Words from D<sup>r</sup> Watts

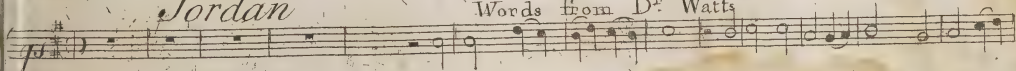

There is a land of pure delight where saints immortal reign infinite day excludes the night and

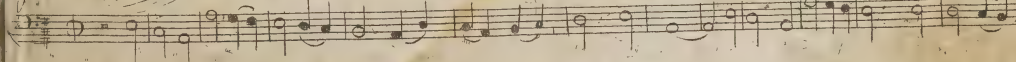
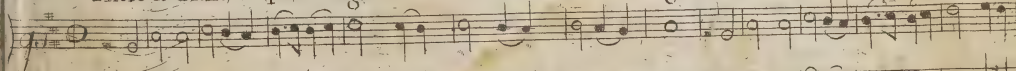

34

:S: Piano

pleasures banish pain: sweet fields beyond the swelling flood stand dress'd in living green so

Forte

to the Jews old Canaan stood while Jordan roll'd between

# Restoration

Words from Rely

35

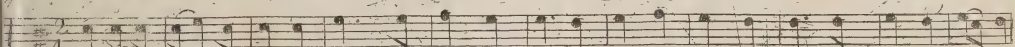

Greatly belov'd of God approv'd ere time began J'chovah's darling man posse's'd his Nature.

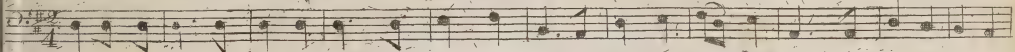
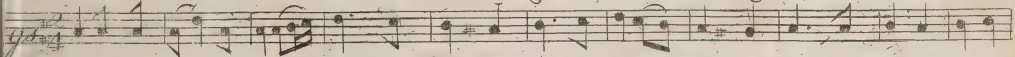

I love above S:ther man is known whilst Angels own above them far this bright & morning: S:Star

Jesus the Saviour from a bowe the Father's deep descending  
 over each & us the lower  
 parts of Earth and rais'd us to a heavenly birth: He who ascends to Glory is the same as

Baptism Words by Rely 37

humbled to the Earth from Heaven came  
how doth God our  
souls surprize when he our conscience doth Baptise into the holy Nature where

free from all offence and blame we now possess in Christ the Lamb the

fulness of his Stature now free are we and shall ever in our Saviour stand per

Morrah

Words from Rely

fected with him to this Grace elected All over lovly is my Lord and

God when naid on Calvry to a Crofs of Wood my people attend his blood his Name Ill

Election Words from Remy

blefs He is my Wisdom Strength and Righteousness Thou art my blest Portion thou

dear Nazarene who once was oppressed and sorely distressed when thou didst lie under my

West Boston Words from Rely 41

Cris' and my shame to save me for ever ador'd be thy name

Come ye lovers of the

Lamb praise the great Almighty Name to your God your songs begin to the Lamb your Bleeding

King, Jesus thee we honours give, live Almighty Jesus live thou hast penn'd our songs with Blood

*Jerusalem* Words from Rally

Thee we hail incarnate God, All is hush the Battles oer darkness reigns in purple Gore

Each Intelligence in tent trembling waits the great Event all are in suspence here ill stay nor

wander hence Till the day spring from on high speaks who gaind the Victory

## Conquest.

Words from Rely

# Sinai

Words from R elly.

45

Hull

Words from Rally

1 :S: 2

1 :S: 2

might hear its found no more

1 :S: 2

We Celebrate the praise to Day of

1 :S: 2

1 :S: 2

Godhead manife st in Clay and of a Woman born

promi'd son to us is givn the Glories of Indulgent

# Glocester

Words from Rely

47

Heav'n our Nature doth adorn  
Jesus thy Name we praise to thee our songs we raise

ail holy Lamb thou hast redeemed us Greatly esteemed us witness thy sacrifice torment and shame

What beauties divine in Jesus do shine and yet all I see I with boldness call mine with

him crucifyd when Jesus he died my nature was purgd and to God purified

# Burlington

Words from Rely

49

Canari promis'd is before come let us forward go not the Ocean nor its roar nor the

Egyptian see may obstruct when God commands his power on our behalf he shows

50 :S:

Moravia Words from R

:S: *g* 6/4  
 :S: 6/4  
 :S: *g* 6/4  
 :S: 6/4

moye we forward to the land where milk and honey flows O love what a secret

:S: 6/4  
 :S: 6/4

mortals thou art tis Gods deep Eternity nature and heart the witnessing Dove

:S:

57

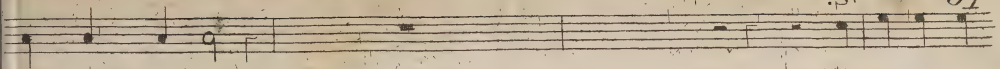

:S:

arms this high plan and likewise his word and his dealings with Man the sorrows of

:S:

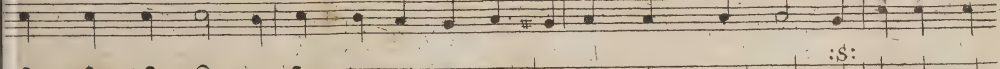

:S:

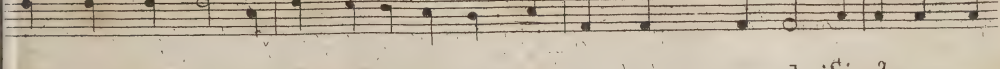

1 :S: 2

1 :S: 2

his his torment and pain has left no foundation for doubting again

1 :S: 2

1 :S: 2

52 *A Funeral Anthem*

Words from Sundry Scriptures :S:

*Piano* *Forte*

Samuel the Priest gave up the Ghost & all Iſr'el mourn'd :S: //: //:

*Piano*:S:

:S:

*Forte* :S:

& all Iſr'el mourn ed :S: Have pity on me O ye my friends for the hand of God hath

:S:

Chorus

touched me Have pity on me O ye my friends for the hand of God hath

This system contains the first line of the chorus. It features a vocal line with lyrics and a piano accompaniment. The lyrics are: "touched me Have pity on me O ye my friends for the hand of God hath". The music includes various note values, rests, and accidentals (sharps and naturals).

touched me Lower & friend halt thou put far from me and mine A c

quaintance in . . . to Darkneſs ( See Chorus Have pity &c) I am weary with my Groaning all the

night make I my bed to Sw . . . im I Water my Cough with my tears (see Cho.)

my soul cleaveth unto the dust my soul melteth for heaviness (See Chorus) Naked came

Out of my mothers womb And naked shall I re turn the Lord gave

the Lord taketh away & blessed be the name of the Lord

Those glorious

whence all their white array

minds how bright they shine how came they to the happy seats of everlasting day of &c.

29411  
8-1941

DA786  
85975